Leitung des Fachbereichs Energie

Stand: 01.12.2025

Bund
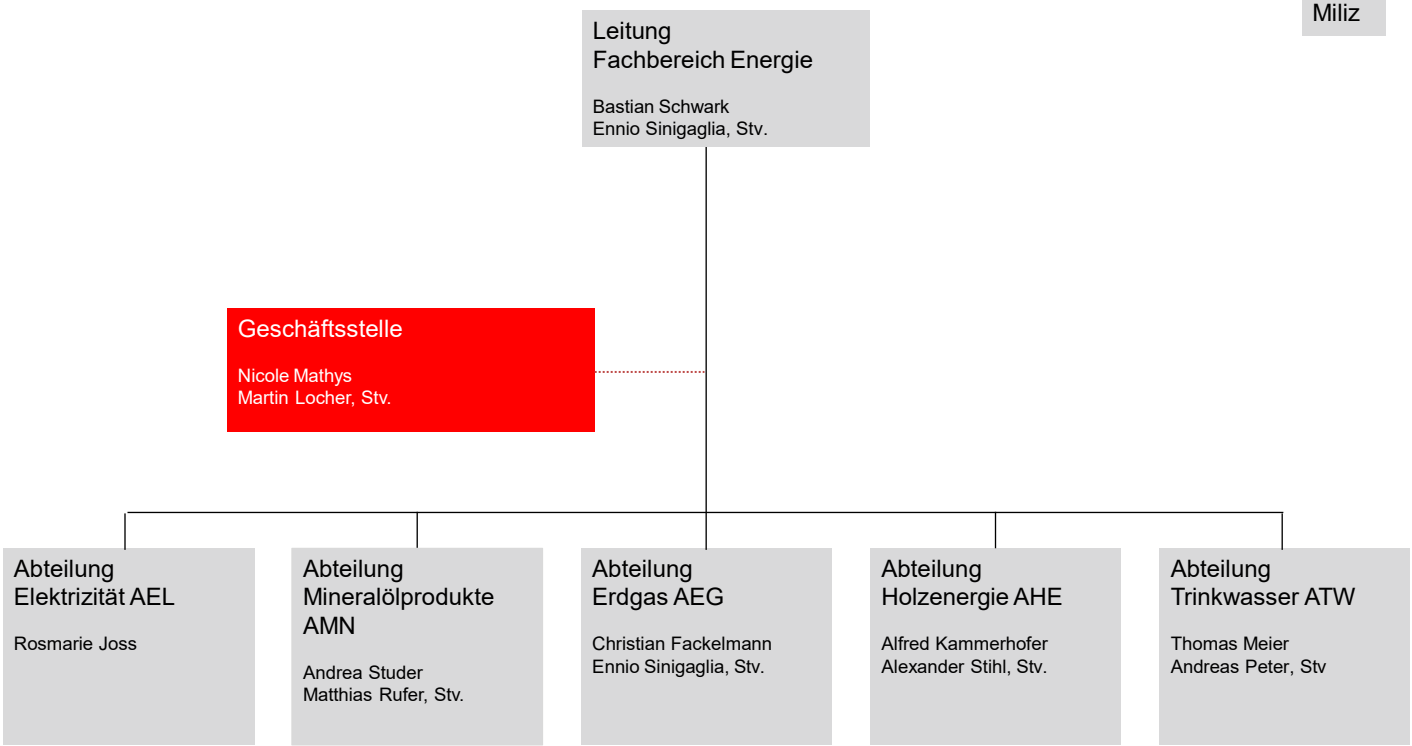
Miliz