Direction du domaine TIC

dès 01.03.2024

Confédération
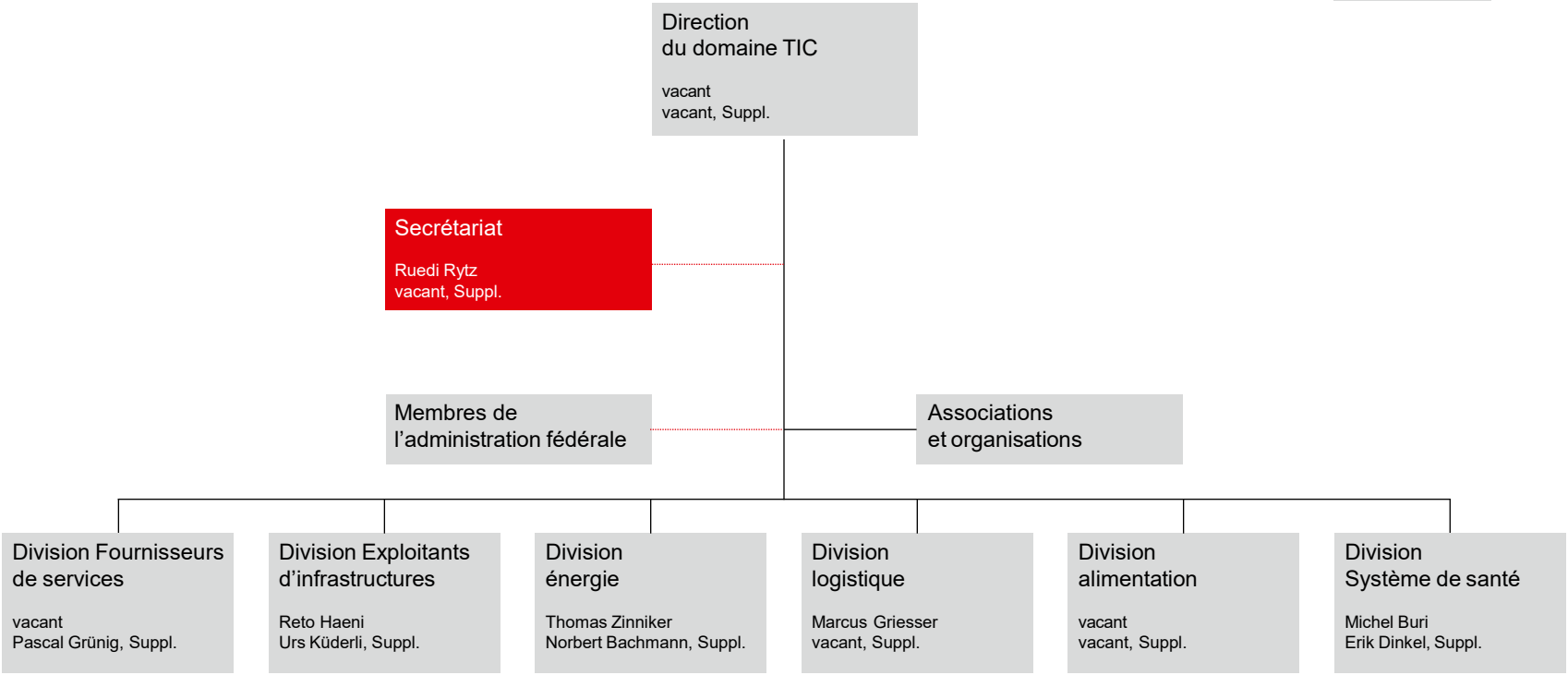
Milice